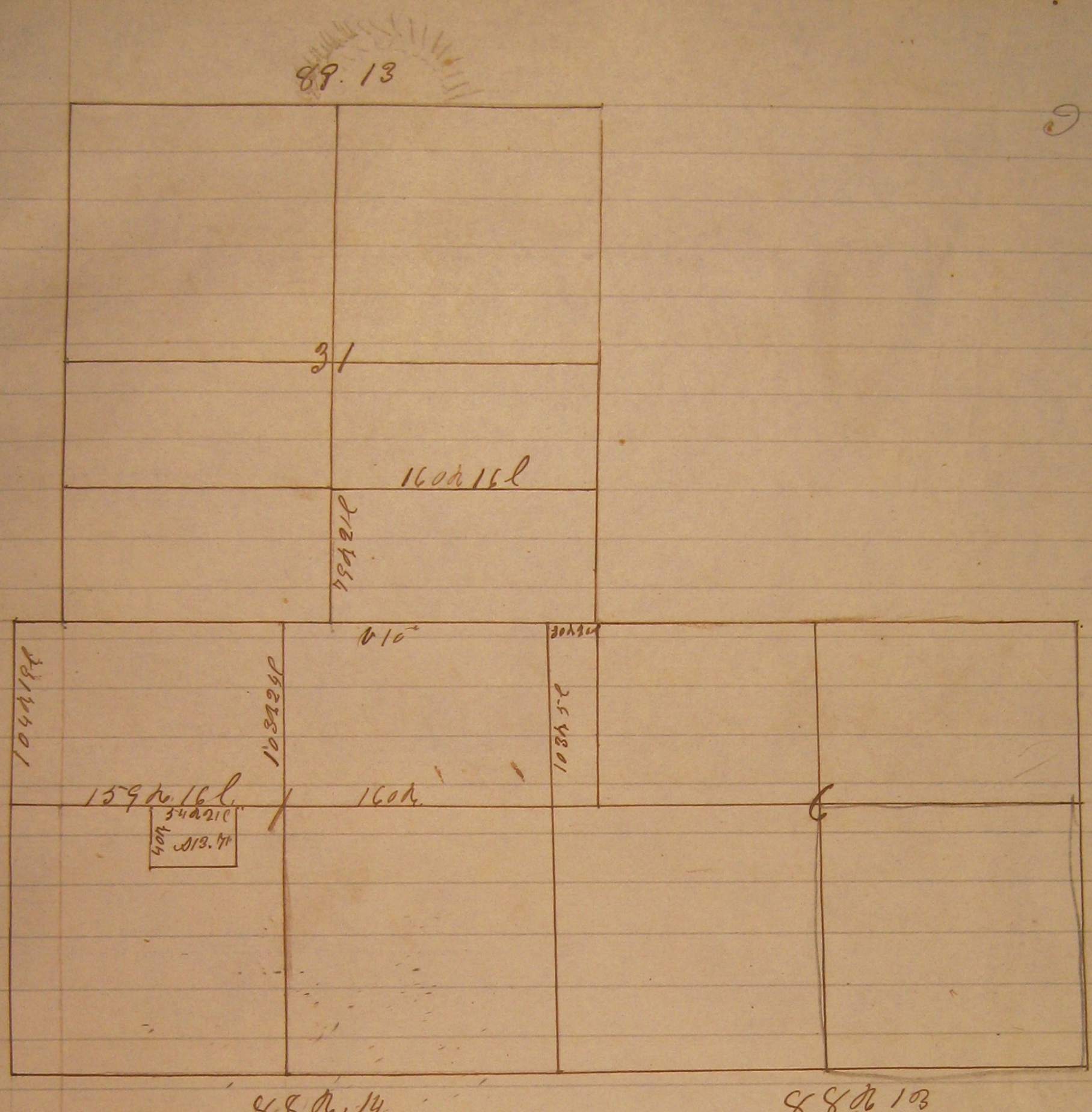

The south half of the South East quarter of Section No 31 & 88 R 13 and the north fr half of Section No 1 and 13.71 A in the North East part of the South West quarter of Section No 1 & township No 88 R 14 and a strip 30 r. 20 l wide on the West end of the North West quarter of Section No 31 in Township No 88 R 13 West were surveyed June 10th 1856 for Henry Mellach Broom Lacy and John Hilferty at the request of John Virden.

Post were put in all the corner mounds raised and pits cut 8 link north

James McGarren
William Moore
Chainmen who were approved and sworn

Surveyed by Geo. W. Miller
Co Surveyor

SE 1/4 Sec 6